

Surveyor's Certificate  
 I hereby certify that this is a true and correct plat of the land of my knowledge and belief; that it is a survey of the boundaries of all the lands described in the accompanying map from James E. Allen and C. Blawiech Tager to Council of Churches (known variously as Council of Churches, National Capital Area, a Division of Columbia Corporation), Council of Churches, National Capital Area, a Body Corporate of the District of Columbia; and Council of Churches of Greater Washington; that:

1. Liber 821 at Page 189, dated June 30, 1959.
2. Liber 822 at Page 186, dated June 30, 1959.
3. Liber 823 at Page 190, dated March 9, 1961.
4. Liber 824 at Page 191, dated June 27, 1961.
5. Liber 716 at Page 287, dated December 15, 1964.
6. Liber 716 at Page 287, dated December 15, 1964.
7. Liber 847 at Page 289, dated May 17, 1971.
8. Liber 847 at Page 291, dated May 17, 1971.

and all of the lands described in the foregoing to said owners from James E. Allen, et al., and C. Blawiech Tager, et al., as recorded in Liber 487 at Page 310, dated December 31, 1941, with encumbrances referring to the land Registry of Frederick County, Maryland.

DATE: 11-30  
 CARROLL A. BURRO  
 Professional Land Surveyor  
 Maryland Registration Number 482

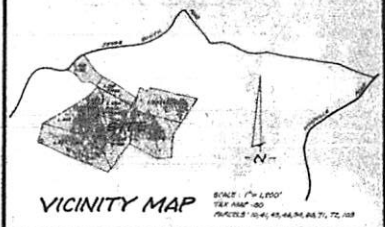

VICINITY MAP  
 SCALE: 1" = 1 MILE  
 NEARBY TOWNS: WOODVILLE, NEW MARKET, MIDDLETOWN, MARYLAND

Notes:  
 1. No title report furnished. This plat does not attempt to present a comprehensive record of all encumbrances or subdivisions in effect on this property.  
 2. Jesse Smith Road is a 66' wide gravel road in current use by the general public and maintained by Frederick County.

**PLAT OF SURVEY**  
 OF ALL OF THE LANDS COVERED BY  
**COUNCIL OF CHURCHES**  
 AS REPRESENTED HEREOF

ENTITLED ON JESSE SMITH ROAD  
 WOODVILLE AND NEW MARKET ELECTION DISTRICTS  
 FREDERICK COUNTY, MARYLAND  
 SCALE: 1" = 100'      SEPTEMBER, 1970



**WANMAR ASSOCIATES INC.**  
 ENGINEERS, SURVEYORS, PLANNERS  
 1000 WEST MARKET STREET, SUITE 100  
 WOODVILLE, MARYLAND 21781